Dok Miljacka protice, ja Cu te voljeti...obale dok dotice, necu te preboljeti - Sarajevo!

"Tu noc stigla je u nas mali grad

od tad u srcu mome ostala

zastala, i rekla ko si ti

da u zivot udjes mi

Taj dan ja zavolio sam te

i sve imenom tvojim pocinje

za dan dosla si i nestala

kao san mi trajala

Dok Miljacka protice

ja cu te voljeti

obale dok dotice

necu te preboljeti"

?aroban grad je Sarajevo :) ovaj vikend je bio predivan, obišli smo veliki dio Bosne i Republike Srpske ali da ne duljim, pošto slike govore tisu?u rije?i pogledajte sami ;)

Sarajevo, it is a magical town :) this whole weekend was wonderful - we saw a big piece of Bosnia and the republic of Srpska, because pictures say a thousand words follow me :)

Sarajevo u Zimi, by Wikipedia

Jedan od mnogobrojnih minareta u Sarajevu

About Sarajevo - the capital city of Bosnia and Herzegovina, known for religious diversity and rich history and also known as "Jerusalem of Europe". Few times in history Sarajevo was well know to the world. In 1914 it was the site of the assassination of the Archduke Franz Ferdinand of Austria and his pregnant wife Sofia, and that was the spark that started the World War I. The second well known period for Sarajevo were the Winter Olympics in 1984.

Sarajevo was also the first city in Europe and the second city in the world to have a full-time operational electric tram network running through the city, the first one is in San Francisco. It was also named as the 43rd best city to visit in the world!

Miljacka :)

In the town floats the river Miljacka, that is one of the many rivers that Bosnia and Herzegovina and it is 38 kilometers long and floats in to river Bosna.

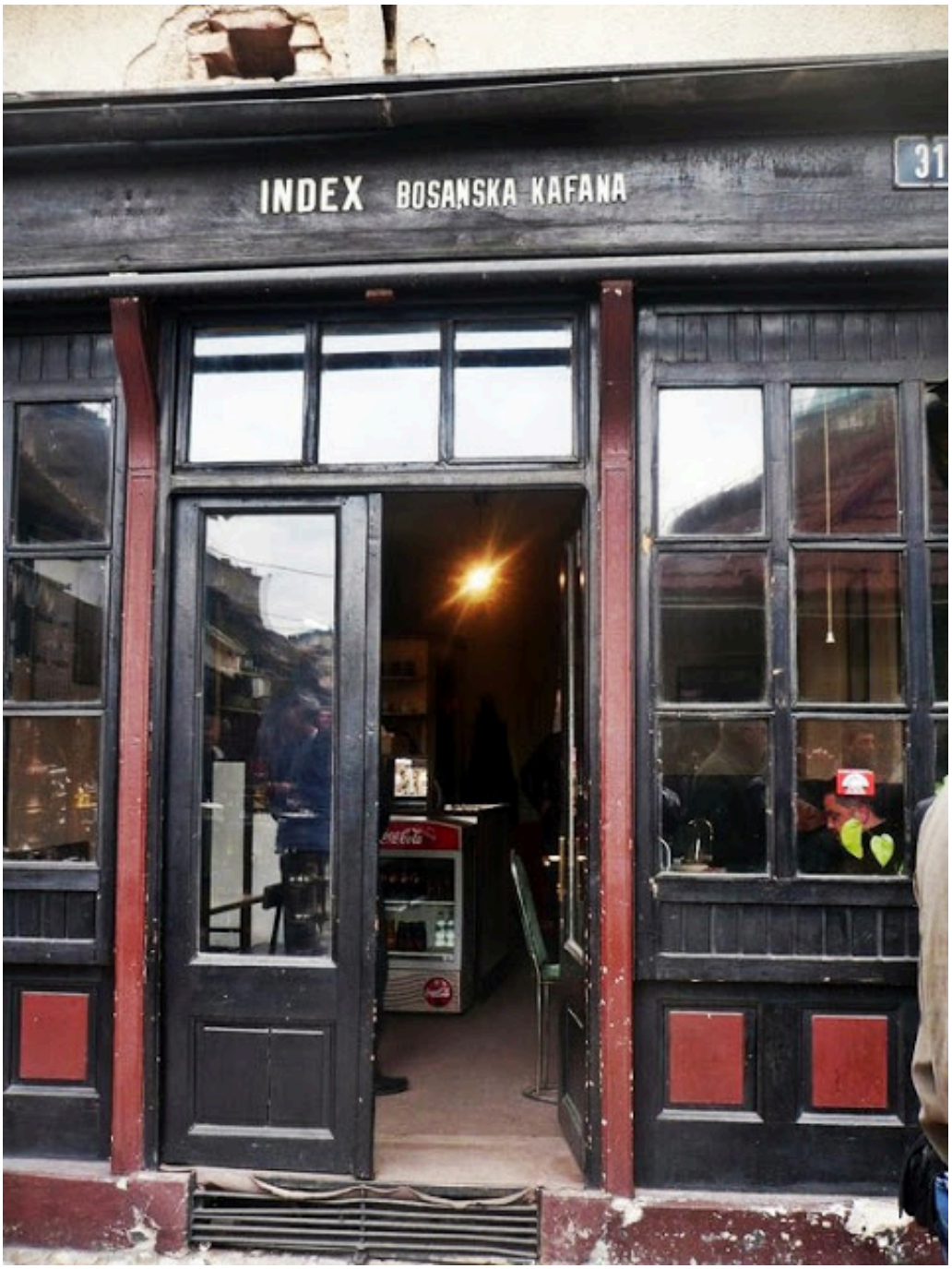

Kafana na Baš?aršiji

Baš?aršija is Sarajevo's old bazaar and the historical and cultural center of the city. You can see

may stores that sell gold and silver, all kinds of souvenirs and it is the place where you can eat the best "?evapi" in Bosnia and probably in the whole world as you can see here!

?evapi sa lukom i kajmakom :)

Džezve

Sarajevo is also known by it's great coffee that is prepared in a "fildžan" you can see here that is made from copper and it produces the best black coffee !!

Matrjoške

Set za "KAHVU"

A set that is used to boil the black coffee - a "džezva", two little "fildžans" and a sugar cup!

Razne ?in?e :)

This is the kind of stuff you can buy at the Baš?aršija market, all kinds of silver and gold - in fact this first gold bracelet we bought for my sister :)

Nargile u svim bojama :)

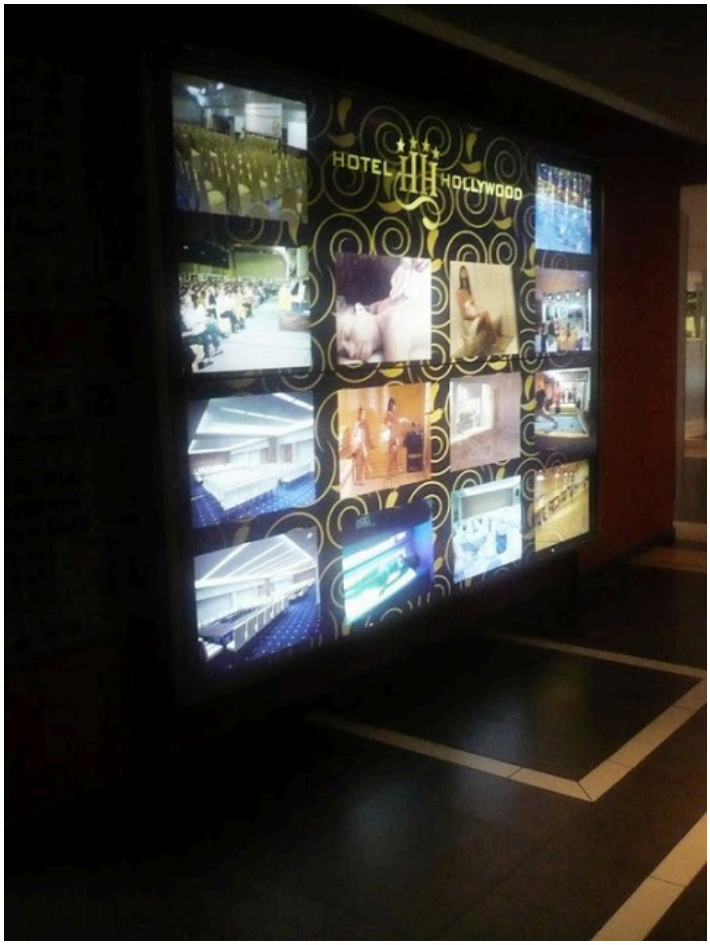

Prekrasan hotel Hollywood u kojem smo odsjeli :)

The beautiful hotel Hollywood**** where we spent the night. We had a great party that night there, an we were impressed how comfy the room were :)) Since i work in a hotel I revieved the whole Hotel very closely :)

Slastice za ve?eru :) Kadaif, baklava, hurmašice

The traditonal Bosnian deserts - "Hurmašice" and "Baklava" :))